

PREPARED FOR:
PAM MILLAR
HELP-U-SELL REAL ESTATE
PO. BOX 13 ELKHORN, WI.
53121

PLAT OF SURVEY

- OF -

LOT 3 BLOCK 25 OF GENEVA LAKE CRAWFORD MANUFACTURING
COMPANY'S ADDITION TO THE VILLAGE OF GENEVA, NOW CITY OF
LAKE GENEVA, WALWORTH COUNTY, WISCONSIN.

J.K. SURVEYING INC.
N3705 WILLOWBEND LANE
LAKE GENEVA, WI, 53147
262-248-3697

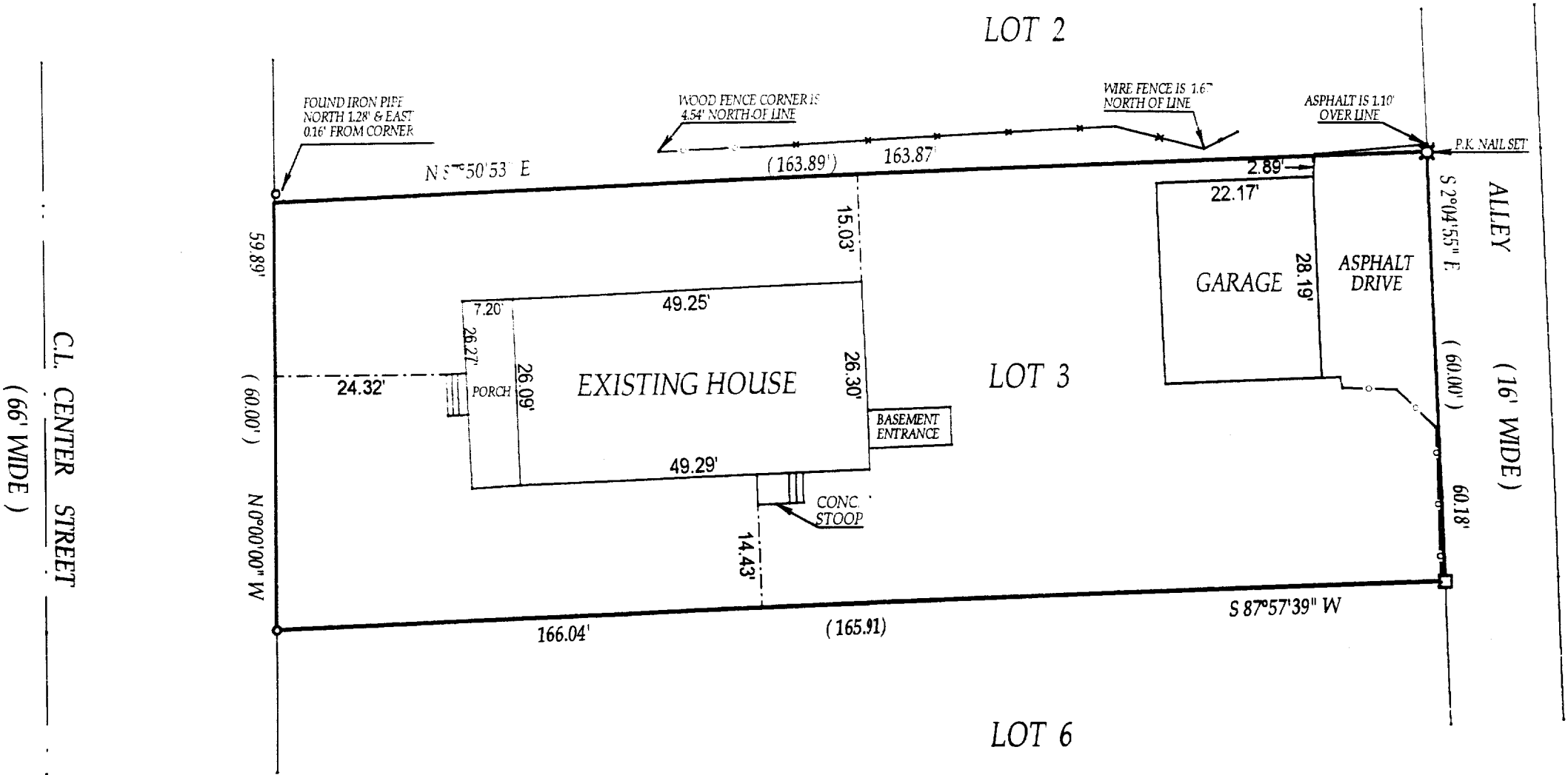

- () = recorded as
- = found iron bar
- = found iron pipe
- = set iron pipe
- = set iron bar

SCALE 1" = 20'

JOB # 03-193

TAX ID # ZGC-00158

COMPARE LEGAL DESCRIPTION ABOVE AND DRAWING WITH DEED. FOR BUILDING RESTRICTIONS AND
EASEMENTS NOT SHOWN, REFER TO DEED, ABSTRACT SOURCES AND LOCAL MUNICIPAL CODES. NOTIFY
THE SURVEYOR IMMEDIATELY OF ANY DISCREPANCY.

"I hereby certify that I have surveyed the above described property and that
the above map is a true representation thereof and shows the size and
location of all visible structures, apparent easements and encroachments
if any."
This survey is made for the present owners of the property, and those who
purchase, mortgage, or guarantee the title thereto, within one year from
the date hereof.

DATED THIS 23rd, DAY OF APRIL 2003

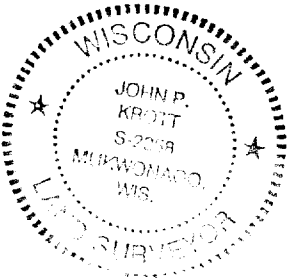

John P. Krott
JOHN KROTT S-2258
Wisconsin Registered Land Surveyor
(original if signed in red)

007-2127